

SW3437001

MUNICIPALITY OF ANCHORAGE
DEPARTMENT OF PUBLIC WORKS
CONSTRUCTION DIVISION

SOILS LOG

LOCATION Golden View Dr. 1/8 West of Golden View Dr.
500' North of E. Karamia Dr.
COMMENTS Test hole terminated in large cobbles

HOLE NO. 2
DATE 12/14/85
BY D.W. Miller
DEPTH 7.5'
WATER TABLE None

DEPTH	UNIFIED CLASS	FROST GROUP	DESCRIPTION
0			
2-8	SW/SH	F2	Excavation - Gravelly Sand (65%) w/ silt (10%)
EX-502			Material - Gravelly Sand w/ silt & clayey (10%)
2-8	SM	F2	Thin - Silty clayey sand / Moisture = 2.5%
EX-503			Occasional cobbles (20%) / High clayey
			(50%) (50%) (10%)
2-C	SW/SH	F2	Remain - Gravelly Sand w/ silt / Moisture = 4.5%
EX-504			Occasional cobbles (20%) / Loose angular / Moisture 10%
			Material in large cobbles
14			



82-022 (2/81)

SW3437001

MUNICIPALITY OF ANCHORAGE
DEPARTMENT OF PUBLIC WORKS
CONSTRUCTION DIVISION

SOILS LOG

LOCATION Golden View Dr. 1/8 West of Golden View Dr.
800' North of E. Karamia Dr.
COMMENTS 3' after appeared in this area - all terminated in large cobbles between - 3' and - 4.5'

HOLE NO. 3
DATE 12/14/85
BY D.W. Miller
DEPTH 5.5'
WATER TABLE None

DEPTH	UNIFIED CLASS	FROST GROUP	DESCRIPTION
0			
3-4	SW/SM	F2	Excavation - Gravelly Sand (65%) (8%)
EX-505			Thin - Gravelly Sand w/ silt / Moisture = 4.5%
3-8	SW/SM	F2	Remain - Gravelly Sand w/ silt / Moisture = 4.5%
EX-506			Cobbles (20%) / High clayey
			Material in large cobbles
14			

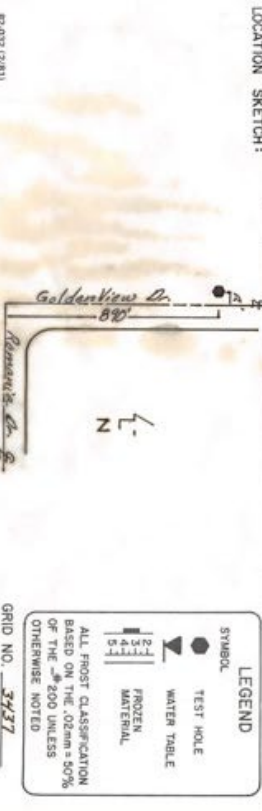

82-022 (2/81)